

2.525 m²15.145 m²

EDIFICIO PRINCIPAL PLANTA 0

HAUPTGEBÄUDE ETAGE 0 /
MAIN BUILDING FLOOR 0

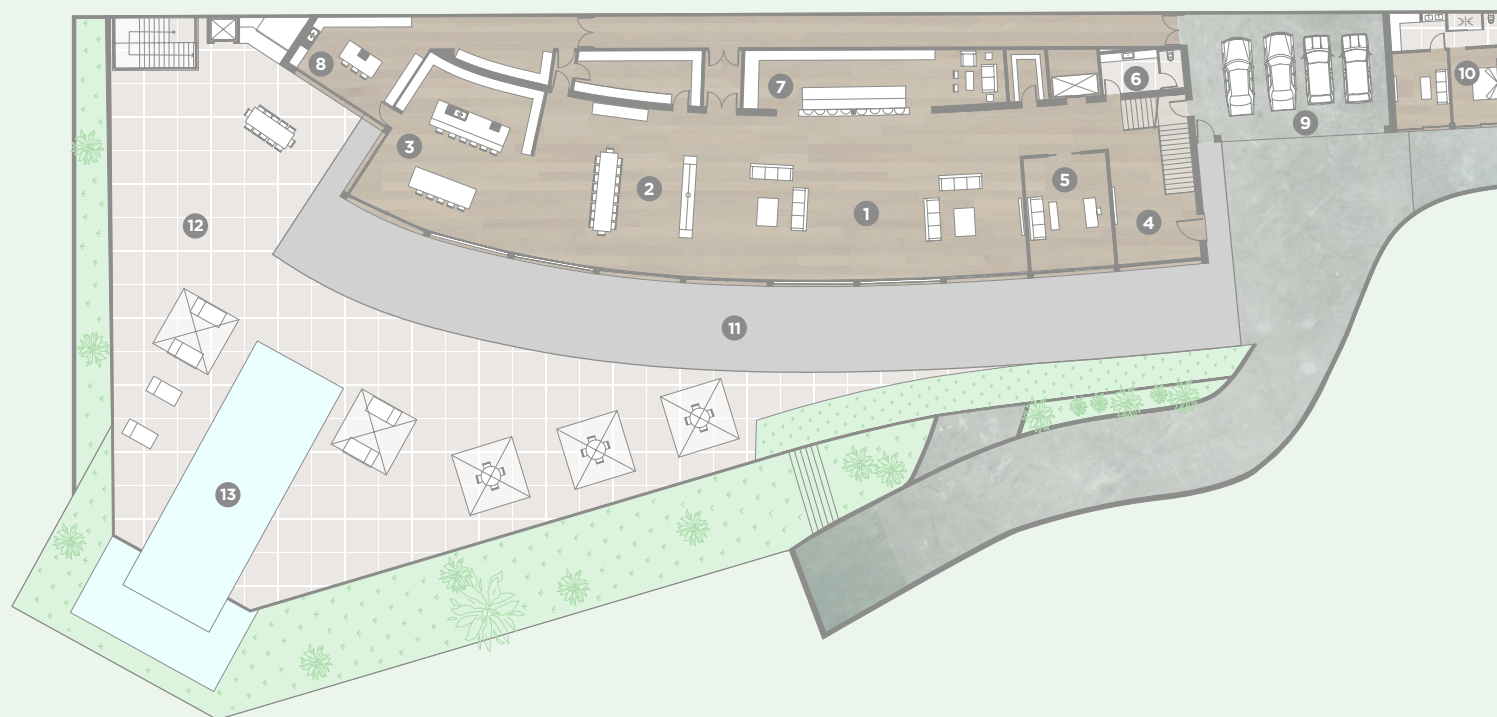

- 1 | Salón 207,49m²
Wohnzimmer / Living room
- 2 | Comedor 97,3m²
Esszimmer / Dining room
- 3 | Cocina principal 90,01m²
Hauptküche / Main kitchen
- 4 | Recibidor 66,05m²
Eingangsbereich / Entrance Hall
- 5 | Despacho 35,23m²
Büro / Office
- 6 | Aseo 11,92m²
Toilette / Toilet
- 7 | Bar y bodega 82,27m²
Bar und Wienkeller / Bar and cellar
- 8 | Cocina de servicio 64,26m²
Serviceküche / Service kitchen
- 9 | Garaje 90,1m²
Garage / Garage
- 10 | Vivienda servicio 44,11m²
Servicegehäuse / Service housing
- 11 | Porche 318,4m²
Veranda / Porch
- 12 | Terraza 709,6m²
Terrasse / Terrace
- 13 | Piscina Infinity 102m²
Infinity-Pool / Infinity pool

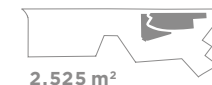

EDIFICIO PRINCIPAL PLANTA 1
HAUPTGEBÄUDE ETAGE 1 /
MAIN BUILDING FLOOR 1

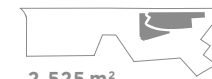

- 1 | Dormitorio Principal **109,85m²**
Hauptschlafzimmer / Master Bedroom
- 2 | Vestidor d. Principal **27,83m²**
Ankleidezimmer / Dressing room
- 3 | Baño d. Principal **43,88m²**
Badezimmer / Bathroom
- 4 | Sala de estar **52,94m²**
Wohnzimmer / Living room
- 5 | Dormitorio y baño 2 **38,92m²**
Schlafzimmer und Bad 2 / Bedroom
and bathroom 2
- 6 | Dormitorio y baño 3 **38,62m²**
Schlafzimmer und Bad 3 / Bedroom
and bathroom 3
- 7 | Dormitorio y baño 4 **38,41m²**
Schlafzimmer und Bad 4 / Bedroom
and bathroom 4
- 8 | Dormitorio y baño 5 **37,88m²**
Schlafzimmer und Bad 5 / Bedroom
and bathroom 5
- 9 | Porche **318,4m²**
Veranda / Porch
- 10 | Jardín Zen **589,31m²**
Zen Garten / Zen garden

2.525 m²15.145 m²**EDIFICIO SPA**

SPA-GEBÄUDE / SPA BUILDING



- | | |
|-----------|---------------------------------------------------------------------------------------------------------------|
| 1 | Dormitorio y baño cortesía 43,03m²
Schlafzimmer und Badezimmer /
Bedroom and Bathroom |
| 2 | Sauna 11,02m²
Sauna / Sauna |
| 3 | Solarium 69,7m²
Solarium / Solarium |
| 4 | Vestuarios 44,44m²
Umkleidekabinen / Changing rooms |
| 5 | Gimnasio 70,26m²
Fitnessstudio / Gym |
| 6 | Sala de cine 63,9m²
Kinoraum / Cinema room |
| 7 | Aseos Invitados 13,58m²
Gästetoiletten / Guest toilets |
| 8 | Aseo Mantenimiento 4,82m²
Wartungstoilette / Maintenance toilet |
| 9 | Garaje sótano 113,35m²
Tiefgarage / Basement garage |
| 10 | Piscina Cascada 74,43m²
Waterfall Pool / Waterfall pool |
| 11 | Jardín 249,16m²
Garten / Garden |